

Alto I

QUIET TIME

Comp. Arr. by Paul Baker

4 A 11

B 6

2 C (No 4:6)

3

D 13

E 4 F (Down EX FEEL) 11

G

3

Copyright © 1980 by Paul Baker
All Rights Reserved. International Copyright Secured. Made in USA. Solo Selling Agent: Dallas Jazz Prod., 4305 Pineridge Drive, Dallas, Tex. 75242

(a tempo)

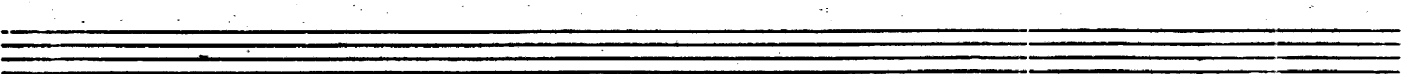
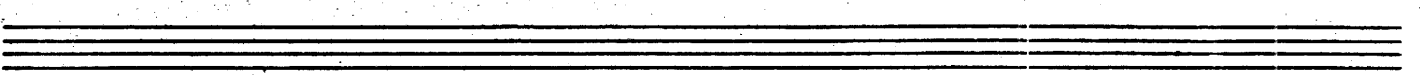
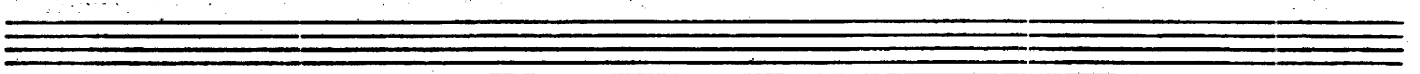
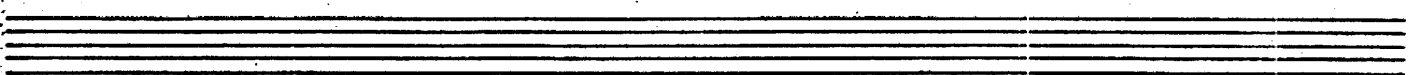
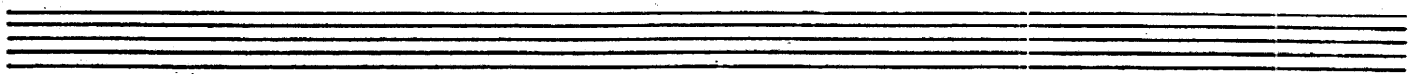
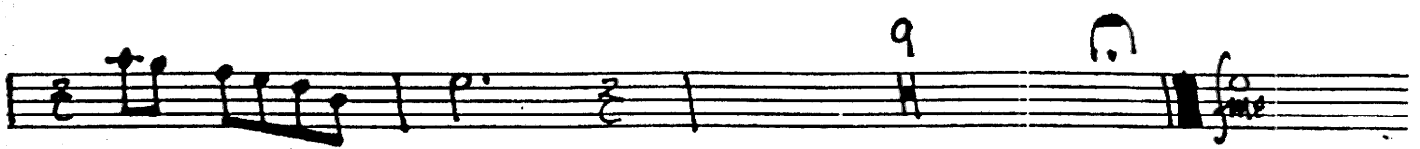
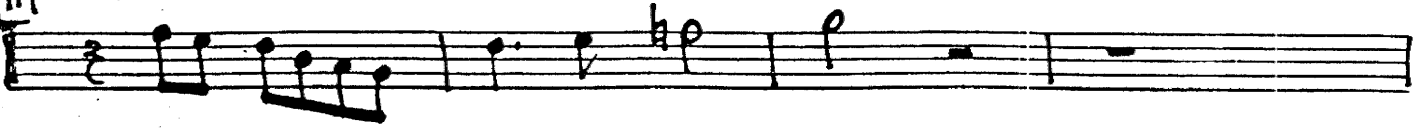

ALTO II

QUIET TIME

Comp & Arr: Paul Baker

Bari Solo

Copyright © 1960 by Paul Baker
All Rights Reserved. International Copyright Secured. Made in USA. Sole Selling Agent: Dallas Jazz Prod., 4305 Pineridge Drive, Co., Tex. 75242

Seven empty musical staves for accompaniment or further notation.

TENOR I

QUIET TIME

4 A 11

B 2

2 2

C 2

2

D 13

E 4 F Double x FEEL 12 G 12

H (a tempo) 2

Copyright (c) 1920 by Paul Baker
All Rights Reserved. International Copyright
Secured. Made in USA. Sole Selling Agent:
Dallas Jazz Prod. 4305 Pineridge Drive

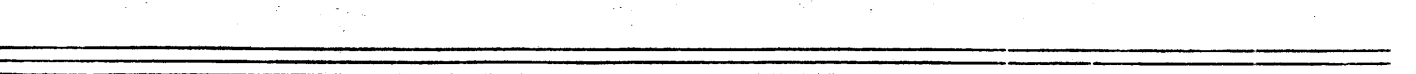
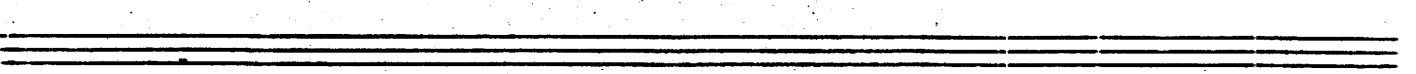
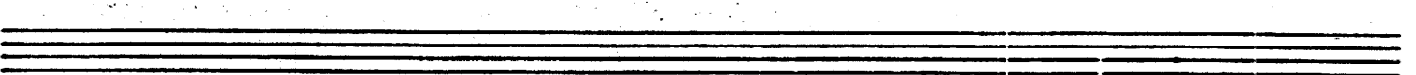
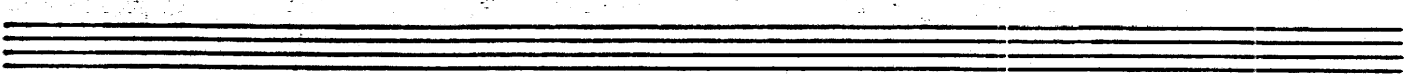
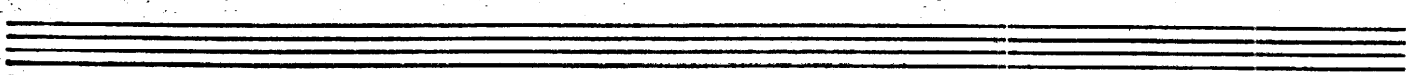
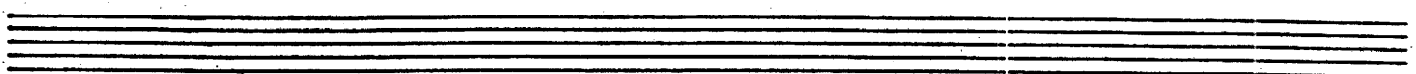
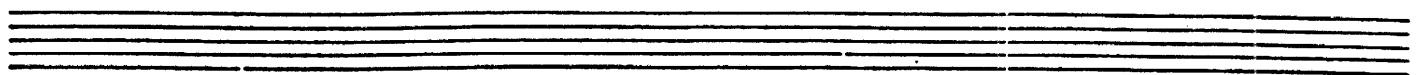
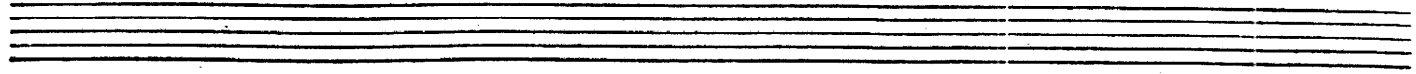
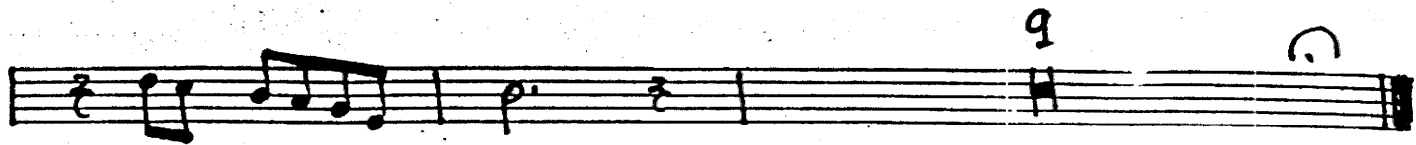

Tenor II

QUIET TIME

Comp & Arr: Paul Baker

4 A 11

B 2

2 2

C 2

2

D 13

E 4 F (Double x FEEL) 12 G 12

H (a tempo)

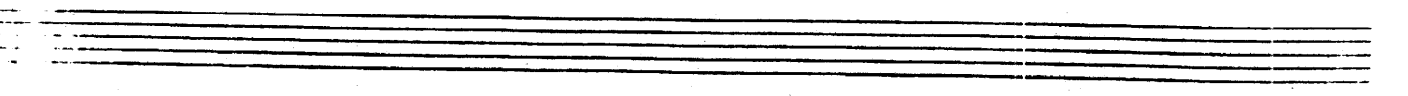
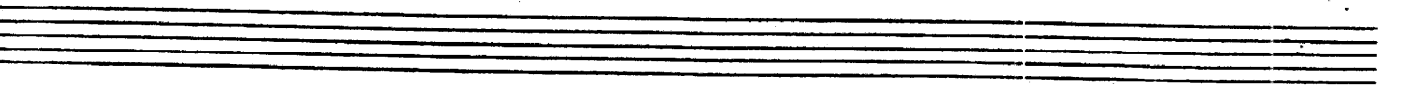
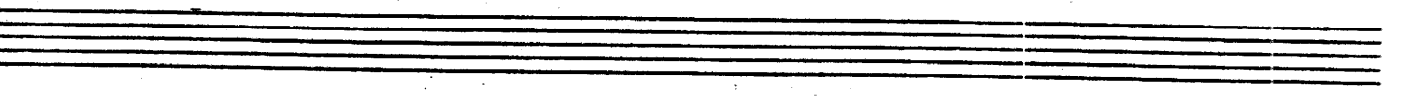
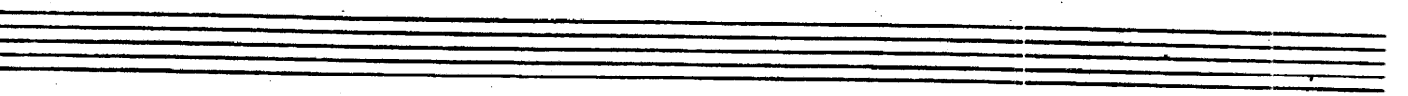
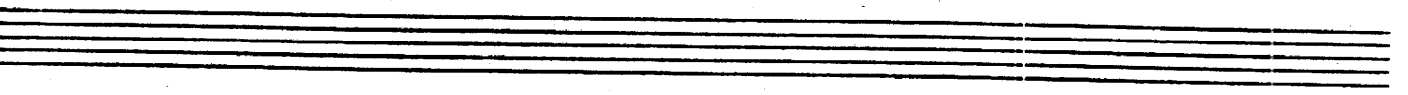
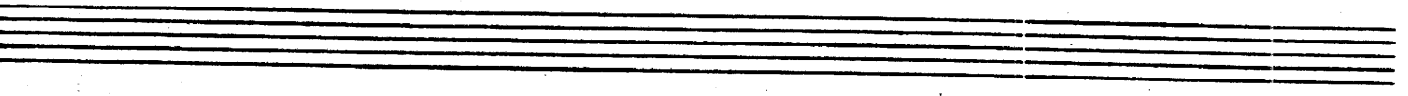
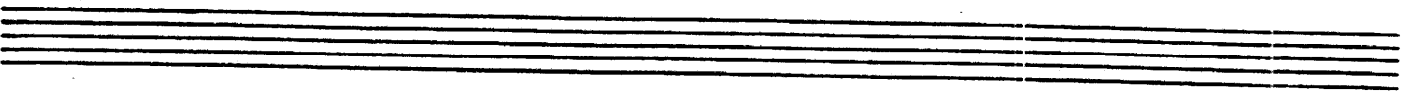
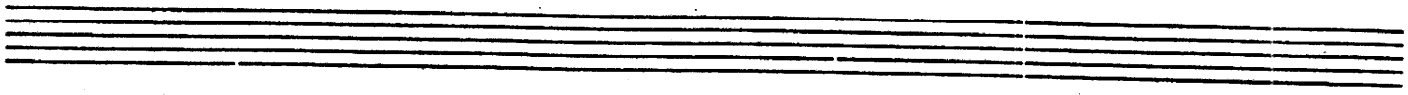
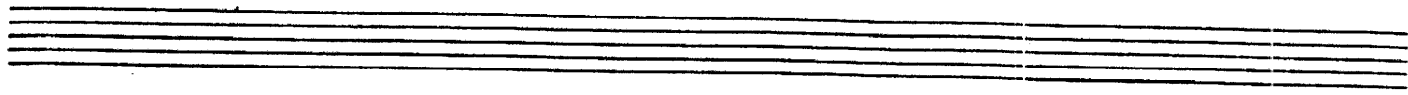
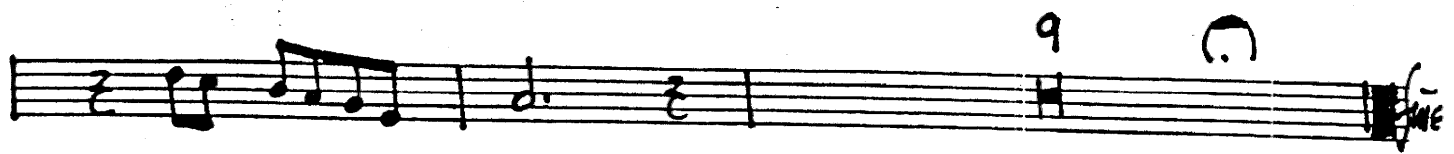

Bari
Solo

QUIET TIME

Comp. & Arr: Paul Baker

Trompet I

QUIET TIME

Comp Arr: Paul Baker

4 A 12 B

7

C

4 D 13

E (2x only) 2

F 11 G 11

H 3

A single staff of music with handwritten notation. It begins with a treble clef, a key signature of one flat (B-flat), and a common time signature (C). The notation includes a quarter note on G4, a quarter note on A4, a quarter note on B4, a quarter note on C5, and a quarter note on B4. A slur covers the last three notes. A large 'V' is written below the staff. The staff ends with a double bar line and repeat dots.

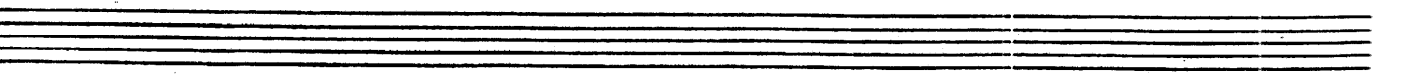
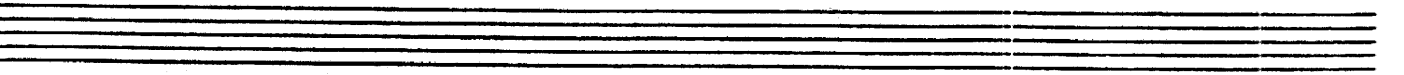
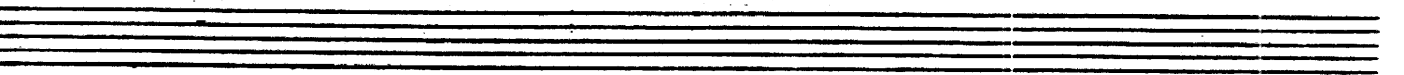
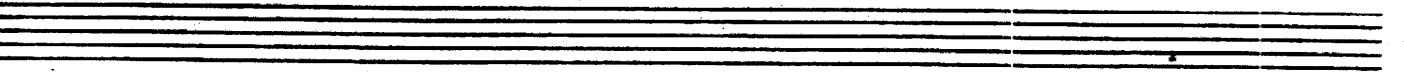
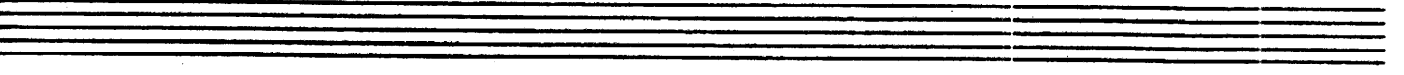
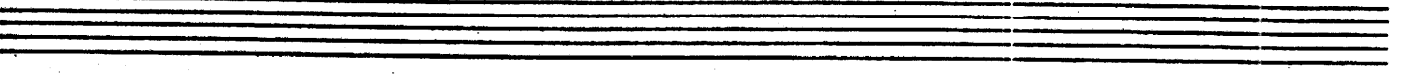
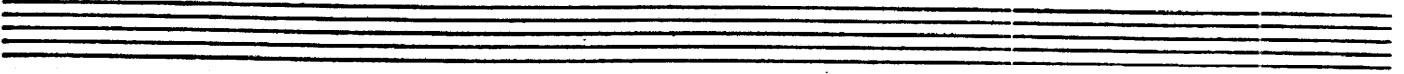
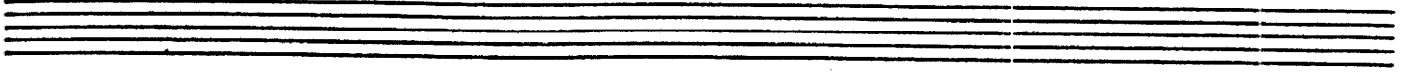
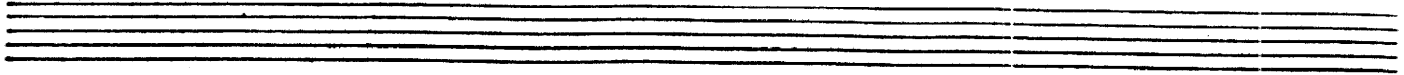

Trumpet II

QUIET TIME

Comp & Arr: Paul Baker

4 **A** 12 **B**

7

C 3 7

4

D 13

E (2x only)

F **G** 11 11

H A TEMPO 3 7

A single staff of music with handwritten notation. It begins with a treble clef and a key signature of one flat (B-flat). The notation includes a quarter note on G4, followed by a quarter note on A4, a quarter note on B4, and a quarter note on C5. A slur covers the last three notes. A fermata is placed over the C5 note. A bar line follows. The second measure contains a whole note on G4 with a fermata above it. A final bar line is at the end of the staff. A large handwritten 'V' is written below the staff.

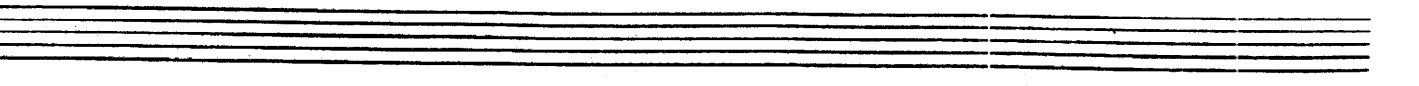
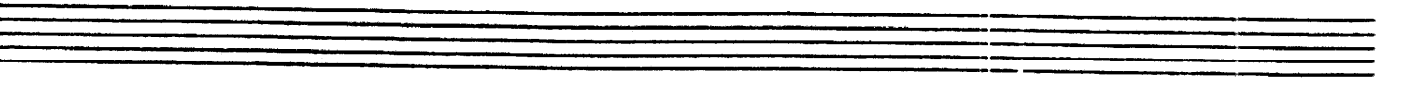
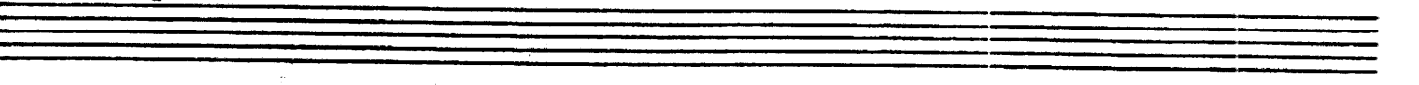
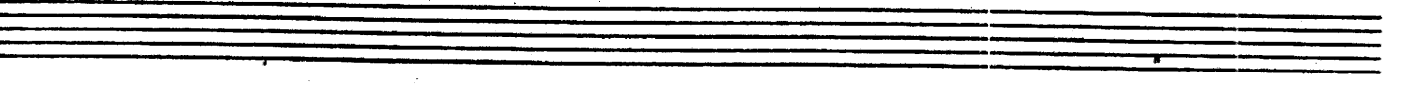
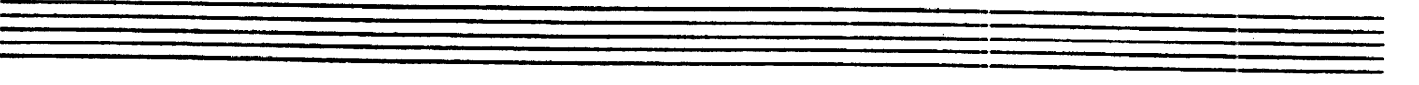
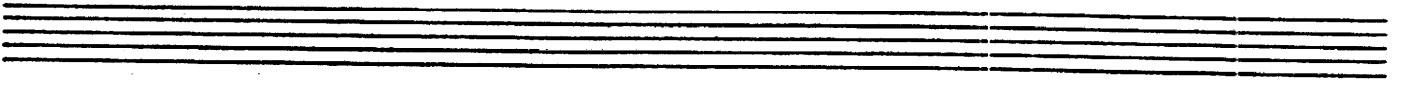
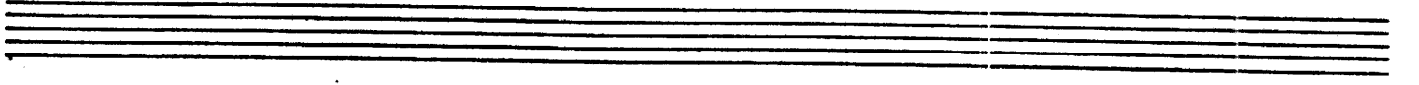
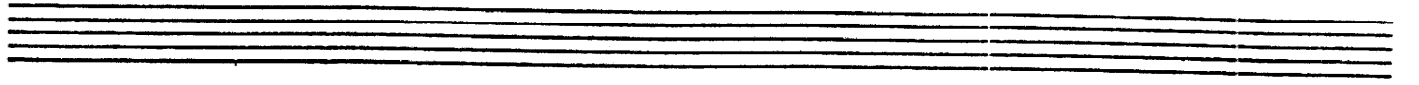
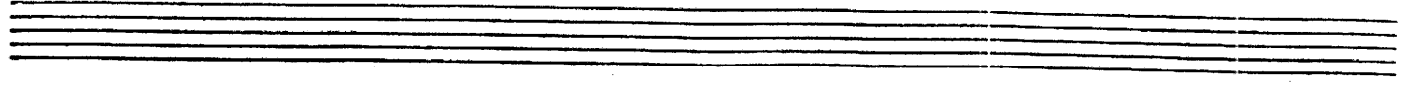

TRUMPET III

QUIET TIME

Comp Arr: Paul Parker

TRUMPET V
(FLUGEL)

QUIET TIME

comp. Arr: Paul Baker

FLUGEL/BOWES

A 12 **B**

B TRUMPET/HARMON

C Dm7 G7 CA CA

Eb Ab G G

F F Db Db

D 13 **E**

F (DOUBLE X FEEL) 11

G Solo/
w/Bari
D⁷ G⁷ C^Δ C^Δ

E^b A^b G G

F F D^b D^b

H A TEMPO

Done II
00

QUIET TIME

Comp. Arr. Paul Baker

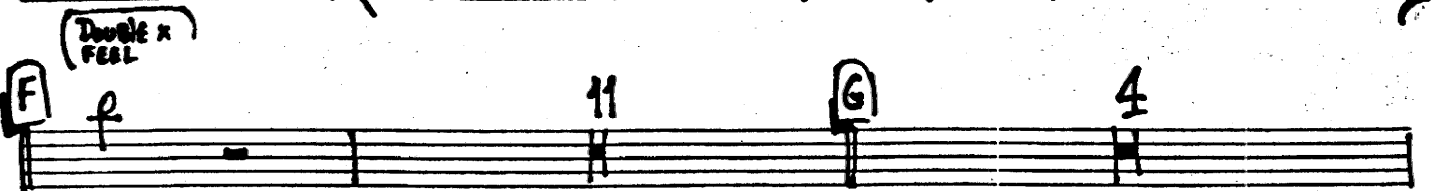
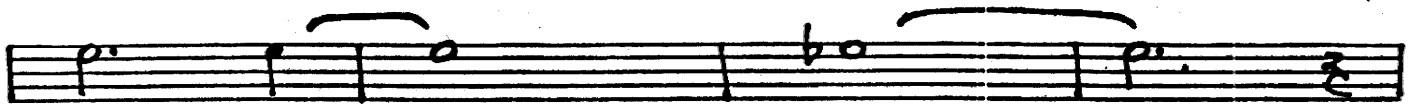
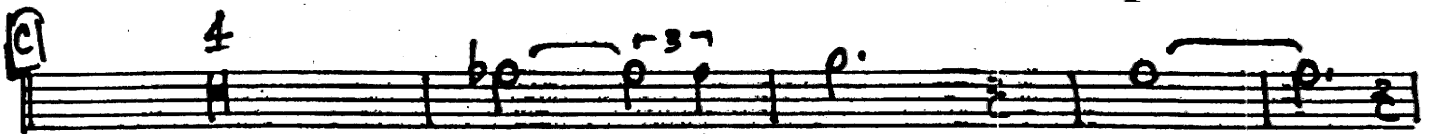
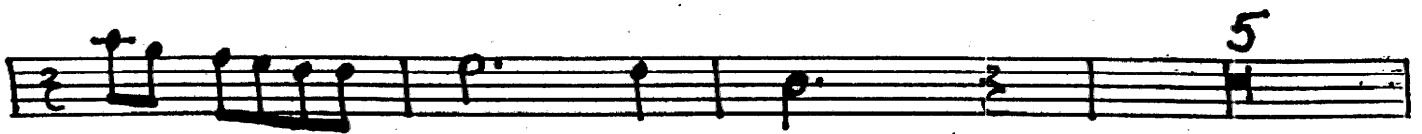

Copyright (c) 1987 By Paul Baker
All Rights Reserved. International Copyright
Secured. Made in USA. Sole Selling Agent
Dallas Jazz Prod. 4305 Ploveridge Drive
Dallas, TX 75247

Alpheus Music Corp.
1111 West 14th St.
M 101

a tempo

Solo

Rit - - - - -

BONE IV

QUIET TIME

Comp-Arr. Paul Baker

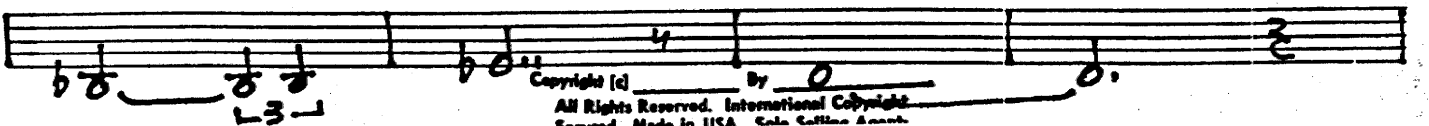
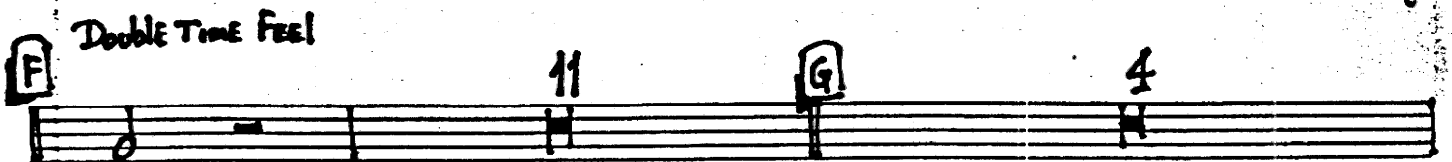
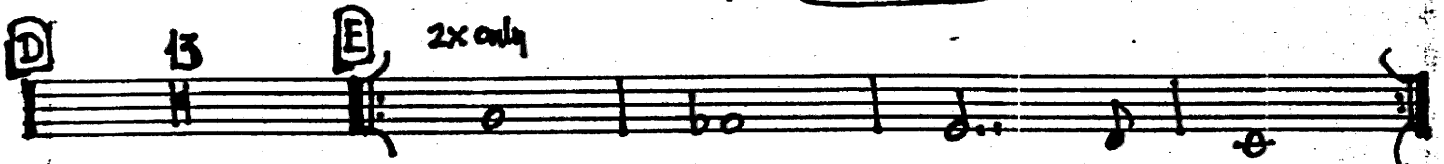
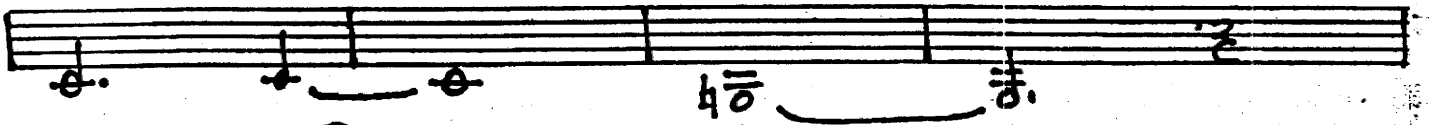
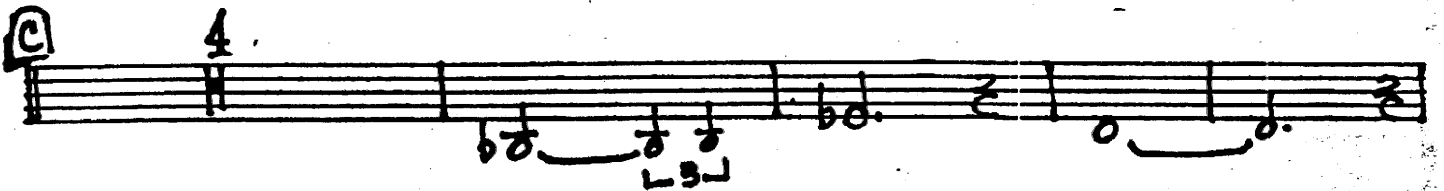
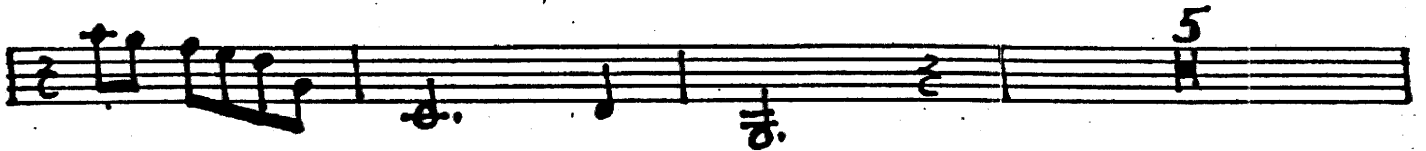

Copyright (c) _____ By _____
All Rights Reserved. International Copyright
Control. Made in U.S.A. Cole-Coffey Assoc.

BASS

QUIET TIME

Comp. - Arr. Phil Baker

Ballad ♩ = 60-72

Arco

A

B Pizz

C Cm⁷

D B

Chord markings: Eb, Dm, Eb, F, Bb, B, Cm⁷, F⁷, Bb^Δ, Db, Gb, F, Eb, B, Bb/Ab

BASS P. 1

v.s. →

E

F

CRES.
DOUBLE X
FEEL

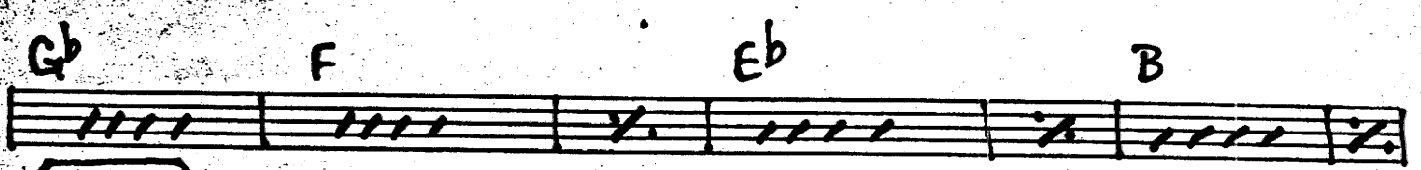
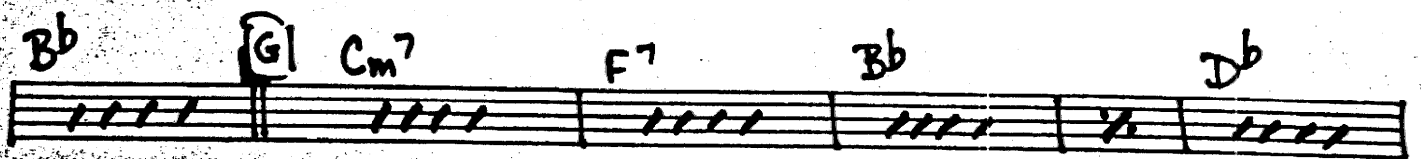
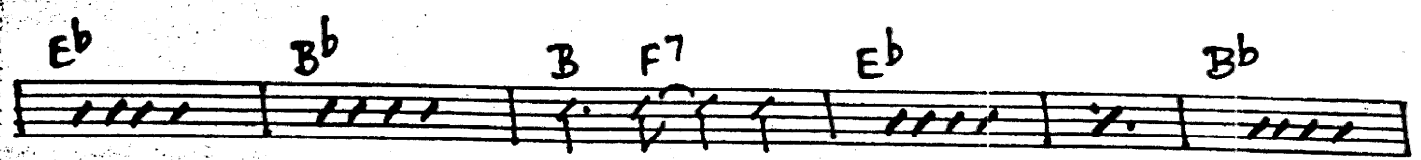
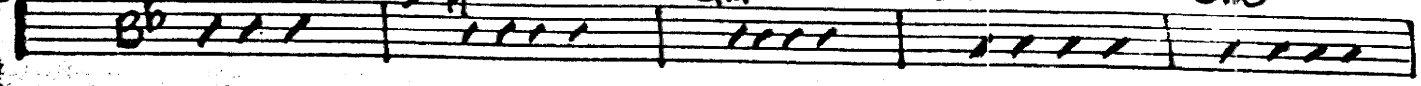

H

A TEMPO

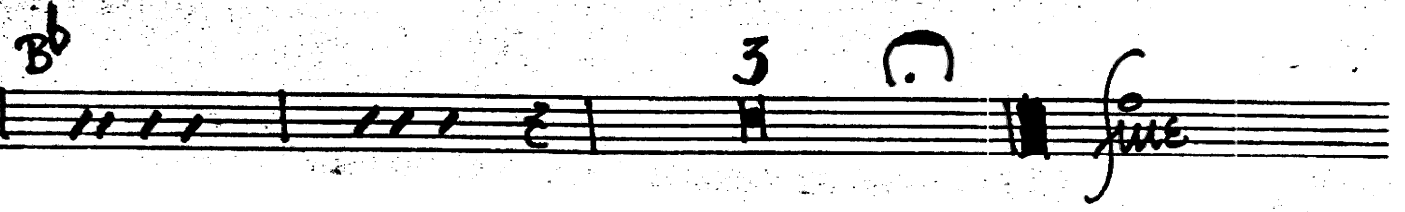
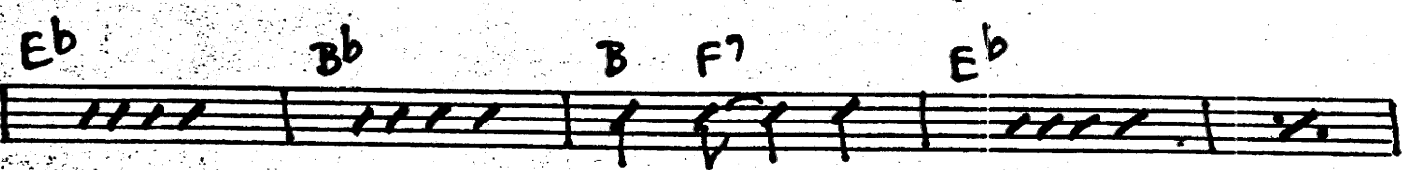
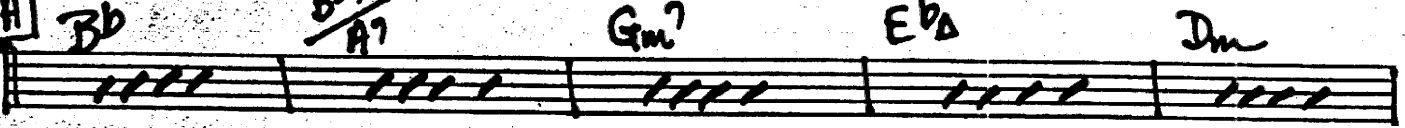

Guitar

QUIET TIME

Comp Arr: David Baker

4 A 12 B B^b $\frac{B^b7}{A^b}$

G^{m7} E^b_A D^m E^b_A B^b

B F⁷ E^b B^b

C C^m F⁷ B^b D^b G^b

F E^b B

D B^b $\frac{B^b7}{A^b}$ G^{m7} E^b_A D^m

E^b_A B^b B F⁷ E^b

B^b

GUITAR p. 1 U.S. →

QUIET TIME

Comp: Arr: Paul Baker

ballad $\text{♩} = 60-72$

PULSE ONLY,
NO BEAT

4 [A] || BRUSHES [B] TIME

Play 6 MORE

[C]

3 7 Play 6 MORE

[D] Play 12 MORE

[E] (2x only)

[F] Double x FES! LATU BARI SOLO Play 11 MORE

[G] TIME BARI SOLO CONT'D. 12

'a tempo'
w/stix

f

mp

3

f

Piano

QUIET TIME

Comp Arr - Paul Baker

♩ = 60-72

Solo

F **Bb** **Bb/Ab**

Double time feel - latin behind bari

Gm⁷ **Gm⁷/F** **E^b** **Dm** **E^b** **F** **B^b**

B **F** **E^b** **B^b** **F⁷**

G **Cm⁷** **F⁷** **B^b** **D^b** **G^b**

F **E^b** **B** **A TEMPO** **B^b**

B^b/A^b **Gm⁷** **Gm⁷/F** **E^b** **Dm** **E^b** **F**

B^b **B** **F** **E^b** **B^b** **B**